



Increasing mobile workforce efficiency with the ultimate in GPS tracking.

StreetEagle is an advanced, easy to use GPS Tracking solution developed and supported by InSight USA, an industry leader in providing advanced GPS tracking to a variety of industries needing accountability of their mobile workforce and assets



Service and Installation **Limousine** Waste Management **Public Safety** Public Works **Ambulance/EMS** Delivery and Transportation

'Dots on a map' are only the beginning. StreetEagle GPS Tracking provides the real business intelligence you need to easily:

-)) Verify payroll hours and overtime
-)) Verify arrival and departure times
-)) Ensure proof of service
-)) Eliminate side jobs
-)) Eliminate unnecessary vehicle use
-)) Reduce vehicle operating expenses

StreetEagle is not a 'one size fits all' solution, but a range of solutions that gives you just what you need

-)) Real-Time Active or Passive
-)) Web, Professional, or Enterprise versions
-)) Industry specific reporting and features
-)) Real-Time Alerts and Notifications
-)) Maintenance Alerts

Secure and Reliable

StreetEagle's tamper resistant installation and reliable hardware means you'll always have accountability of your mobile workforce. Unlike many GPS tracking systems that can be easily unplugged from the vehicle (a common problem with GPS tracking), StreetEagle's installation is 'out of sight, out of mind'

- Uses proven and secure hardware with over one million units installed worldwide, and over 100,000 hours MTBF (mean time between failures)
- Operates over any GSM/GPRS cellular data network worldwide
- Over 99.9% GPS Tracking server uptime
- Lifetime hardware warranty with tracking service

Developed and Supported by InSight USA

InSight USA is foremost a technology company with over ten years of experience in providing mission critical GPS tracking for Public Safety, EMS and commercial industry. For our customers, this means:

- We are here when something goes wrong, with both on-line and on-call support
- StreetEagle is a full featured, mature, reliable GPS tracking solution
- Free StreetEagle software upgrades with tracking service
- Special requirements, integration, and customization can be readily implemented

Powerful Reporting Capabilities

StreetEagle contains a powerful combination of the most advanced reports available. The software's intelligent reporting provides the most accurate and complete vehicle location and activity history for every vehicle in your fleet.

General Management Reports

- Complete Vehicle Activity Report
- Vehicle Idling Report
- Vehicle Parked/Stopped Report
- Vehicle Speeding Report
- State-by-State Fuel Tax Mileage Report
- Vehicle Maintenance Management Report
- Geographic Analysis Report

Advanced Management Reports

- **Virtual Time Clock Report** Eliminate payroll inaccuracies and unwarranted overtime. Allows you to quickly and easily confirm actual hours worked for your entire mobile workforce
- **Job Time Report** Detailed listing of all time spent at known job sites
- **PTO Sensors/Proof of Service** Accurately verify service has been completed and resolve customer disputes

Stopped / Idling Summary April 28, 2007 11:35 AM

Group: **Everyone**

From: April 21, 2007 12:00 AM
To: April 27, 2007 11:59 PM

Vehicle	Total Engine Operating Time	Total Time In Transit	Total Stopped	Idling Time	% Stopped	Idling	% in Transit
Truck 03 Benson	10:20:20	06:02:10	07:18:07	04:7	69.7	46.3	
Truck 04 Russ Windor	10:20:50	10:12:24	00:11:00	00:0	23.0	70.2	
Truck 28 Chris Farrell	14:48:10	07:00:28	07:14:55	48.9	61.2		
Truck 27 Mike Kessel	14:28:00	10:10:35	01:28:23	07	66.0		

PTO / Collection Report April 28, 2007 11:36 AM

Vehicle: **DJ - 06**

From: April 21, 2007 12:00 AM
To: April 27, 2007 11:59 PM

Date	Time	Duration	Status	Location
4/23/07	8:27:28 AM	00:01:40	Pump On	Div 08 207 WEAR Winohean Rd, Seeding, VA 20186
	8:28:16 AM	00:01:26	Pump On	Div 08 207 WEAR Winohean Rd, Seeding, VA 20186
	8:31:56 AM	00:02:00	Pump On	Div 08 207 WEAR Winohean Rd, Seeding, VA 20186
	8:49:02 AM	00:01:00	Pump On	Div Winohean Rd WEAR Winohean Rd, Seeding, VA 20186
	9:07:28 AM	00:01:20	Pump On	20386 Adelphi Dr, Seeding, VA 20186
	9:19:30 AM	00:01:39	Pump On	4424 Bulyven Dr, Chantilly, VA 20151
	9:30:46 AM	00:01:24	Pump On	4000 Burton Oaks Dr, Chantilly, VA 20151
	9:50:06 AM	00:01:20	Pump On	4000 Auditor, Obery Hwy, Chantilly, VA 20151
	9:44:06 AM	00:01:20	Pump On	4802 Dutton Oaks Dr, Chantilly, VA 20151
	9:50:30 AM	00:01:10	Pump On	10748 Poplar Tree Rd, Chantilly, VA 20151
	9:57:28 AM	00:01:10	Pump On	10748 Poplar Tree Rd, Chantilly, VA 20151
	9:58:30 AM	00:00:50	Pump On	10748 Poplar Tree Rd, Fairfax, VA 22030

Virtual TimeClock Report April 28, 2007 11:28 AM

Vehicle: **Truck 32 Scott Hancock**

From: April 21, 2007 12:00 AM
To: April 27, 2007 11:59 PM

Stop Time Threshold: 8 Minutes

Date	Time	Activity	Duration	Location	Type	Address
4/23/07	7:53:00 AM	Stanes	-	Residence		Scott Hancock House
	7:17:00 AM	Stopped / Idling	00:10:10	Unknown		4842 Menorah Ln, Leesylvania, MD 20550
	7:34:00 AM	Failed	00:40:00	Unknown		8745 Gadsden Dr, Leesylvania, MD 20550
	9:19:20 AM	Failed	00:50:00	Unknown		19119 King James Pkwy, Leesylvania Park, MD 20550
	9:48:00 AM	Stopped / Idling	00:54:44	Unknown		19019 King James Pkwy, Leesylvania Park, MD 20550
	10:28:19 AM	Failed	01:53:55	Unknown		4811 Clarks Hill Rd, Hollywood, MD 20636
	12:48:59 PM	Failed	00:46:00	Unknown		11246 Damon Ct, Leesly, MD 20857
	1:41:00 PM	Failed	00:24:18	Unknown		343 Red Cloud Rd, Leesly, MD 20857
	3:58:00 PM	Failed	00:24:54	Unknown		81973 Fleck Way, Hollywood, MD 20636
	3:47:12 PM	Failed	10:32:55	Residence		Scott Hancock House
4/24/07	7:20:10 AM	Stanes	-	Residence		Scott Hancock House
	7:57:00 AM	Failed	00:20:24	Para Veterans		710 County Area, Inc
	8:18:00 AM	Failed	00:24:52	Unknown		31048 Rd 1, Markersville, MD 20685
	8:37:00 AM	Failed	00:28:10	Unknown		4343 Commerce Ave, Hollywood, MD 20636
	8:50:00 AM	Failed	00:38:00	Unknown		24669 Calver Rd, Hollywood, MD 20636
	9:18:00 AM	Failed	00:38:00	Unknown		20200 Pappy A Way, Hollywood, MD 20636
	12:58:00 PM	Failed	00:27:54	Unknown		18239 Seaboard Way Ct, Drayden, MD 20630
	1:58:00 PM	Stopped / Idling	00:19:00	Unknown		18201 Seaboard Way Ct, Drayden, MD 20630
	1:51:00 PM	Stopped / Idling	00:00:00	Unknown		18201 Seaboard Way Ct, Drayden, MD 20630
	1:51:00 PM	Failed	00:11:58	Unknown		20742 Sp-B, Leesylvania, MD 20686
	2:21:10 PM	Failed	00:28:00	Unknown		38864 Beach Rd, Colton Point, MD 20838
	3:16:00 PM	Failed	17:50:12	Residence		Scott Hancock House

http://www.mds-inc.com support@mds-inc.com 1 of 3

Real-Time Alerts and Notifications

StreetEagle instantaneously alerts you when a pre-defined violation has occurred. You can choose whether to receive alerts via text message and/or email. Alerts can be set for:

- Entering and/or exiting a geofence
- Excessive speeding
- Vehicle alarm activation
- Excessive idling
- After hours vehicle use
- Monitor when vehicle system is "on".

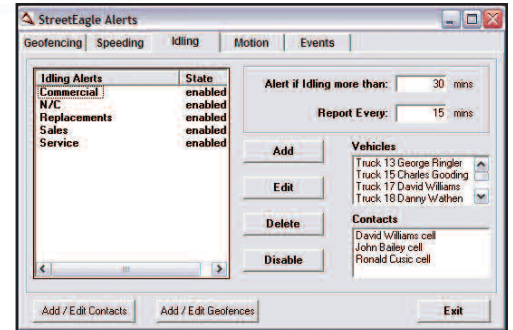

Vehicle Maintenance Module

Provides reports and alerts of scheduled vehicle maintenance items

- Unlimited scheduled maintenance profile definitions for oil change, tires, inspections, etc.
- Maintenance can be triggered by elapsed mileage, engine operating time, or calendar time

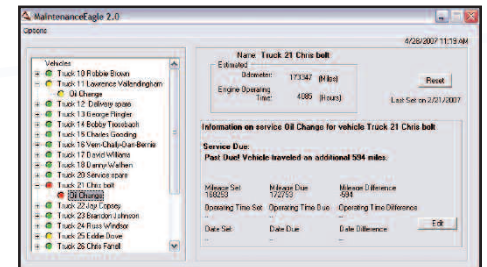

Full Featured Business Mapping Software

StreetEagle uses the most robust mapping software available. Mapping options include Microsoft MapPoint, Google Earth, and Web-Based Google Maps.

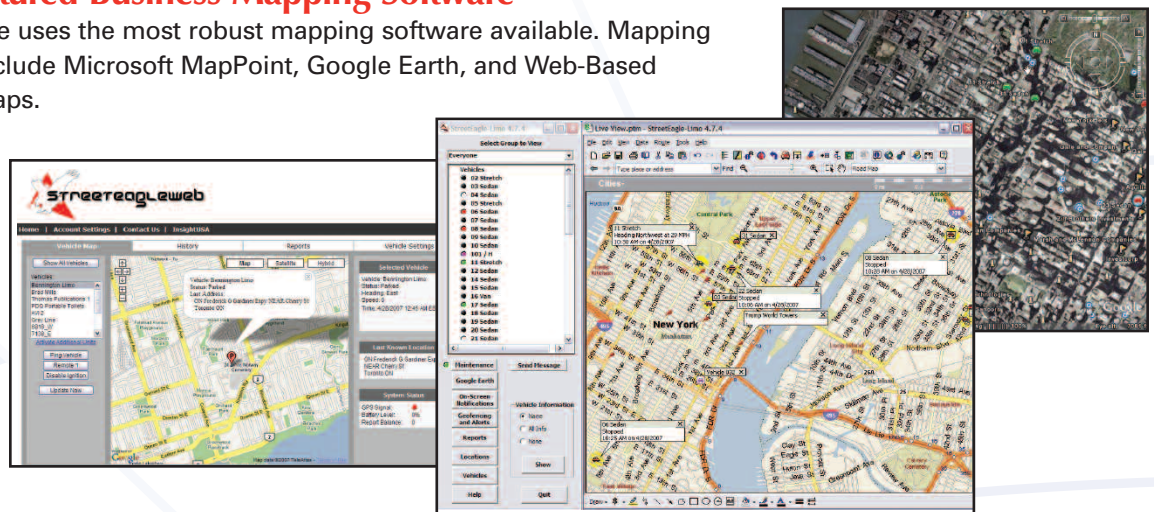

Optional Hardware Integration

InSight USA provides the latest technology to mobile workforces looking to increase productivity.

- **Garmin Vehicle Navigation** Route your drivers to locations directly from the StreetEagle Software. Ensure drivers arrive on time to the correct location.
- **Asset Barcode Scanning** Allows you to track asset delivery, servicing, and pick-up. Verify current location of assets and eliminate loss of individual assets in the field.
- **Temperature Sensing** Real-time temperature monitoring and history. Over temperature alert.



StreetEagle Plans

Our range of plans makes StreetEagle the ideal tracking system for small fleet owners all the way to large fleet managers. There is a seamless upgrade path that will let you add features when you need them. As your business grows, so can the capabilities and features included in the StreetEagle software.

StreetEagle Version	Web	Professional	Enterprise
Mapping Software	Google Map	MS MapPoint or Google Earth	MS MapPoint or Google Earth
Update Frequency (Moving/Idling)	10/15 min.	2/10 min.	2/10 min.
Historical Data Storage (months)	1	6	unlimited
Real-Time Vehicle Location and Status	✓	✓	✓
Historical Breadcrumb Mapping	✓	✓	✓
Store and Forward Data	✓	✓	✓
Vehicle Routing and Directions		✓	✓
Integrated Location Data		✓	✓
Unlimited Vehicle Groups		✓	✓
Vehicle Equipment Monitoring (2 PTO or switch signals)		✓	✓
Multi Level User Privileges			✓
Remote Door Unlock	✓		
Remote Starter Disable	✓		
Optional Hardware Integration			
Garmin Vehicle Navigation		✓	✓
Asset Barcode Scanning		✓	✓
Temperature Sensing		✓	✓
Management Reports			
Complete Vehicle Activity Reports	✓	✓	✓
Vehicle Idling Reports		✓	✓
Vehicle Parked/Stopped Reports		✓	✓
Vehicle Speeding Reports		✓	✓
Virtual Time Clock Reports		Optional Time Accounting Reports	✓
Job Time Reports			✓
PTO Activation Report		Optional PTO Usage Reports	✓
PTO Duration Reports			✓
Fuel Tax Mileage Reports		✓	✓
Vehicle Maintenance Management Reports		✓	✓
Geographic Analysis Reports		✓	✓
Real-Time Text Message/Email Alerts			
Geofence Enter/Exit	✓	Optional Real-Time Alerts and Notifications	✓
Speeding	✓		✓
Vehicle Alarm	✓		✓
Excessive Idling			✓
Tampering Alarm			✓
After Hours Vehicle Use			✓
Monitored Vehicle System On			✓
Back Office Software Interface			✓
Crystal Reports Integration			✓
Warranty	Life	Life	1 Year



23330 Cottonwood Parkway, Suite 333
 California, MD 20619
 301-866-1990 x201 • Fax: 301-866-1992
 sales@mds-inc.com

